

# ABELL SURVEYING & MAPPING

1140 SEQUOIA STREET • DELAVAN, WISCONSIN 53115  
262-728-6737

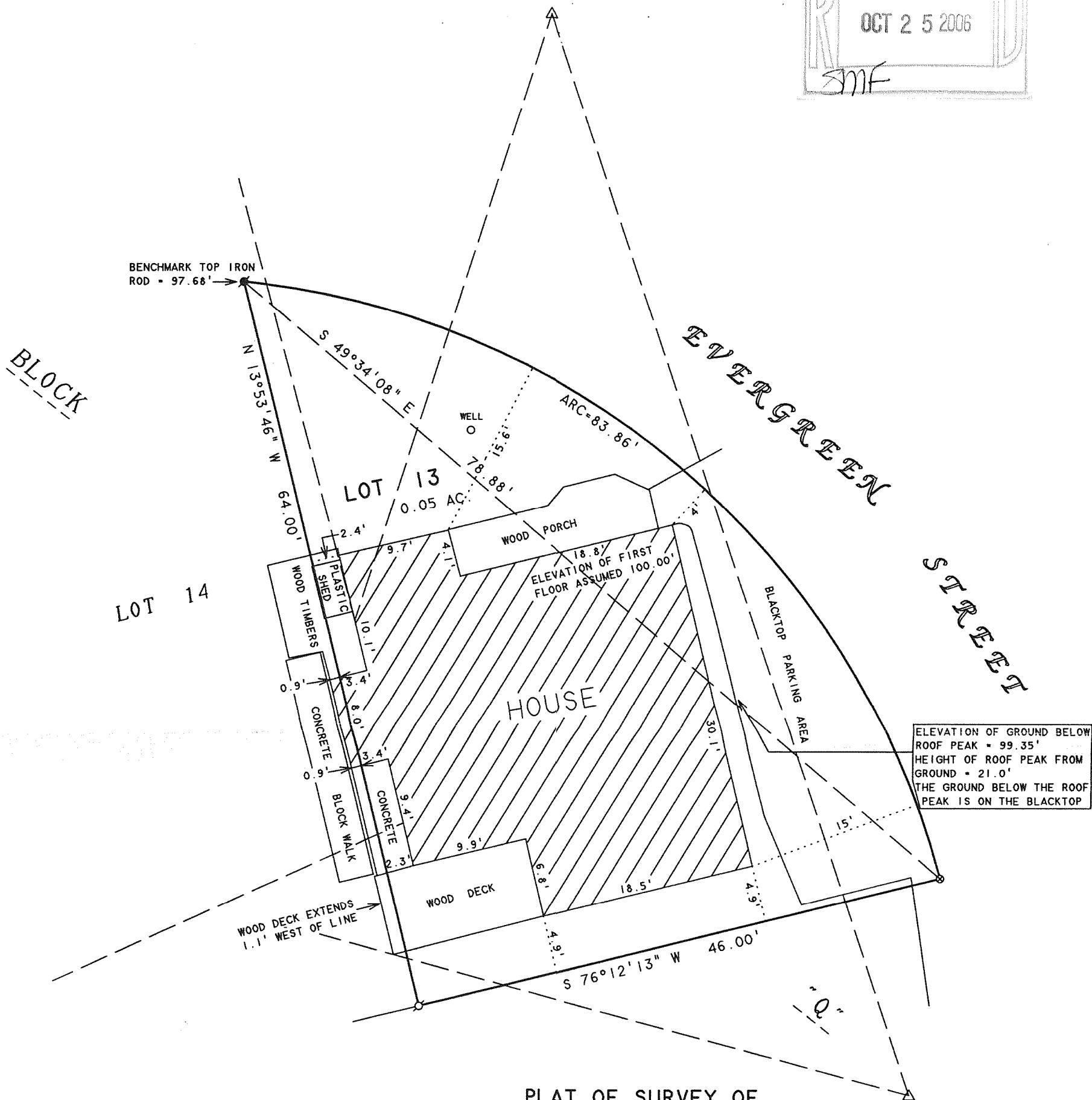
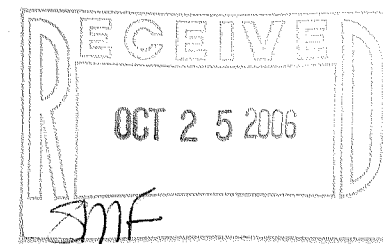

ELEVATION OF GROUND BELOW  
ROOF PEAK = 99.35'  
HEIGHT OF ROOF PEAK FROM  
GROUND = 21.0'  
THE GROUND BELOW THE ROOF  
PEAK IS ON THE BLACKTOP

## PLAT OF SURVEY OF

NOTE: THERE IS NO CURVE DATA ON THE ORIGINAL  
PLAT OF DELAVAN LAKE ASSEMBLY GROUNDS.  
THE EASTERLY LINE OF LOT 13, BLOCK "Q"  
WAS SCALED OFF THE ORIGINAL PLAT.

LOT 13, BLOCK Q, DELAVAN LAKE ASSEMBLY  
GROUNDS, T2N, R16E, WALWORTH COUNTY,  
WISCONSIN.

ORDERED BY: ANITA FELTES  
6764 TAOS COURT  
LISLE, IL 60532

REVISED: SEPTEMBER 19, 2006 TO SHOW ELEVATION  
OF FIRST FLOOR AT PATIO DOORS, GROUND ELEVATION  
BELOW ROOF PEAK AND HEIGHT OF ROOF PEAK.  
ORDERED BY: BILL KLEWIN  
BK DESIGN  
621 BOWERS BLVD.  
DELAVAN, WI 53115

BEARINGS ARE ASSUMED

N



SCALE 1"=10'

### LEGEND

- - IRON PIPE FOUND
- - IRON ROD FOUND
- ⊙ - PK NAIL FOUND
- △ - UTILITY POLE
- - OVERHEAD UTILITY LINES

I HEREBY CERTIFY THAT I HAVE SURVEYED THE ABOVE DESCRIBED PROPERTY AND THAT THE  
ABOVE MAP IS A TRUE REPRESENTATION THEREOF AND SHOWS THE SIZE AND LOCATION OF  
THE PROPERTY, ITS EXTERIOR BOUNDARIES, THE LOCATION OF ALL VISIBLE STRUCTURES  
AND DIMENSIONS OF ALL PRINCIPAL BUILDINGS THEREON, BOUNDARY FENCES, APPARENT  
EASEMENTS, ROADWAYS AND VISIBLE ENCROACHMENTS, IF ANY, TO THE BEST OF MY  
KNOWLEDGE AND BELIEF.

THIS SURVEY IS MADE FOR THE USE OF THE PRESENT OWNERS OF THE PROPERTY, AND ALSO  
THOSE WHO PURCHASE, MORTGAGE, OR GUARANTEE THE TITLE THERETO WITHIN ONE (1) YEAR  
FROM DATE HEREON.

*David F. Abell*

DAVID F. ABELL  
WISCONSIN REGISTERED LAND SURVEYOR, S-1596

September 6, 2006

DATE: JOB NUMBER - 06084A  
NOTE: THIS IS NOT A CERTIFIED COPY UNLESS SEALED.

FDLA -178

216-4278